

(Π3)

E (61,52,53,54,55,56,57,58,59,60,61,62,63,64,65,66,67,68,69,70,71,72,73,74,75,76,77,78,79,80,81,82,83,84,85,86,87,88,89,90,91,92,93,94,95,101,102,103,104,105,106,107,108,109,110,111,112,113,114,115,116,117,118,119,120,121,122,123,124,125,126,127,128,129,130,131,132,133,138,139,140,141,142,143,144,145,146,147,148,149,150,151,152,153,154,155,156,157,158,159,160,161,162,163,164,165,166,167,168,169,170,175,176,177,178,179,180,181,182,183,184,185,186,187,188,189,190,191,192,193,194,195,196,197,198,199,200,201,202,203,204,205,206,207,212,213,214,215,216,217,218,219,220,221,222,223,224,225,226,227,228,229,230,231,232,233,234,235,236,237,238,239,240,241,242,243,247,249,250,251,252,253,254,255,256,257,258,259,260,261,262,263,264,265,266,267,268,269,270,271,272,273,274,275,276,277,278,279,280,286,287,288,289,290,291,292,293,294,295,296,297,298,299,300,301,302,303,304,305,306,307,308,309,310,311,312,313,314,315,316,317,318,22,21,27,28,51) = 26404,28 μ²

(1-γ) = 85,41
(16-16) = 86,02

3 μ²

ABEE

(0,19,2) = 14043,14 μ²

(X,Ψ,A) = 14159,97 μ²

(1-ε) = 85,49
20°56'(11-9)

(K11)

Ιδιοκτησία ΣΙΚΑ HELLAS ABEE

050740405011

(T2)

E (1,18,19,2,1) = 418,99 μ²

(T3)

E (19,18,26,27,20,19) = 275,02 μ²

(19-19) = 7,89
(18-19) = 7,89
(20-19) = 27,03
(1-4) = 27,00

(28-20) = 0,27
(20-21) = 7,07
(27-21) = 5,98
(21-20) = 1,12
(28,20) = 17,00 μ²

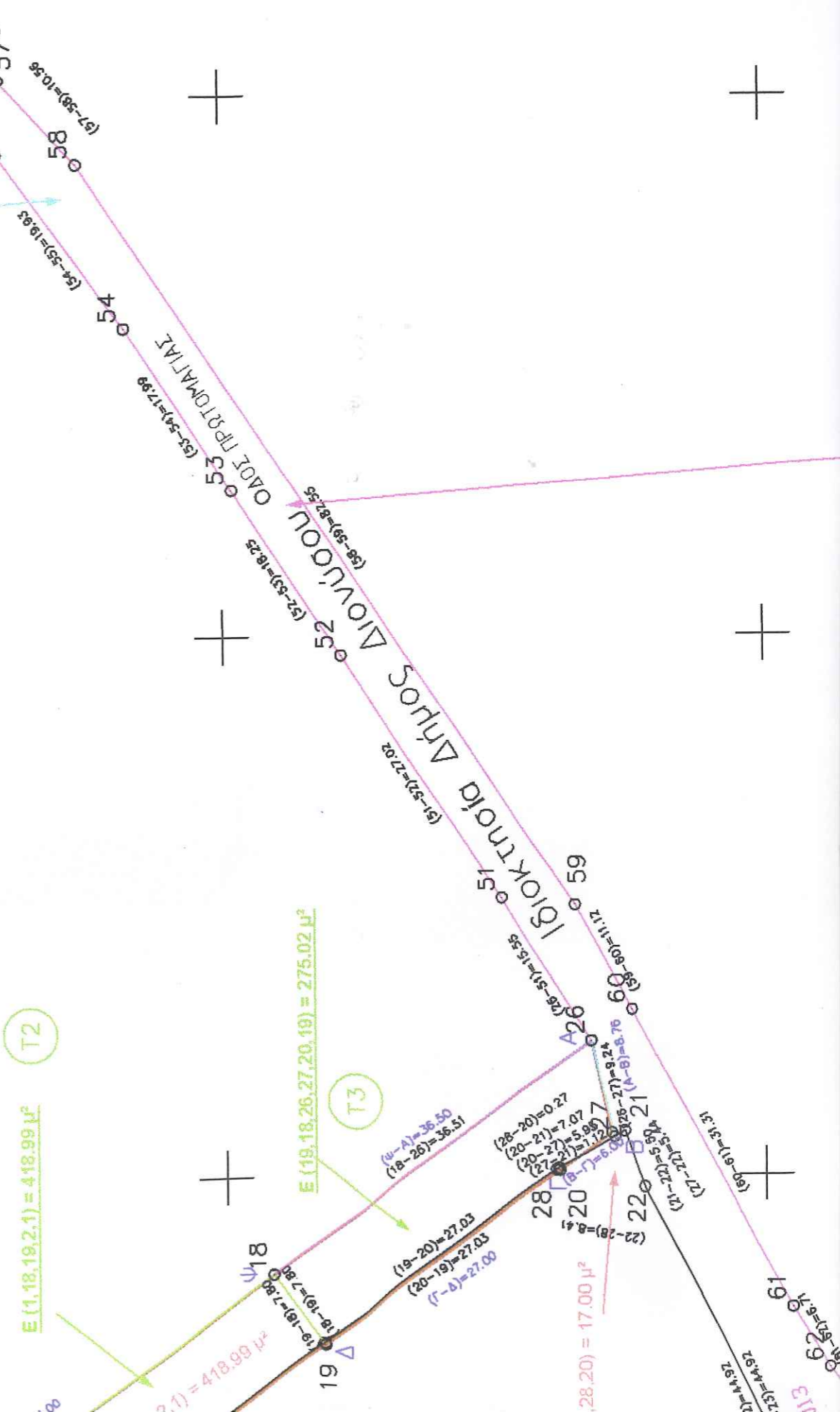

ПЗ

$(1-16) = 85.41$
 $(15-16) = 86.02$

E (51,52,53,54,55,56,57,58,59,60,61,62,63,64,65,66,67,68,69,70,71,72,73,74,75,76,77,78,79,80,81,82,83,84,85,86,87,88,89,90,91,92,93,94,95,96,97,98,99,100,101,102,103,104,105,106,107,108,109,110,111,112,113,114,115,116,117,118,119,120,121,122,123,124,125,126,127,128,129,130,131,132,133,134,135,136,137,138,139,140,141,142,143,144,145,146,147,148,149,150,151,152,153,154,155,156,157,158,159,160,161,162,163,164,165,166,167,168,169,170,171,172,173,174,175,176,177,178,179,180,181,182,183,184,185,186,187,188,189,190,191,192,193,194,195,196,197,198,199,200,201,202,203,204,205,206,207,208,209,210,211,212,213,214,215,216,217,218,219,220,221,222,223,224,225,226,227,228,229,230,231,232,233,234,235,236,237,238,239,240,241,242,243,244,245,246,247,248,249,250,251,252,253,254,255,256,257,258,259,260,261,262,263,264,265,266,267,268,269,270,271,272,273,274,275,276,277,278,279,280,281,282,283,284,285,286,287,288,289,290,291,292,293,294,295,296,297,298,299,300,301,302,303,304,305,306,307,308,309,310,311,312,313,314,315,316,317,318,319,320,321,322,323,324,325,326,327,328,329,330,331,332,333,334,335,336,337,338,339,340,341,342,343,344,345,346,347,348,349,350,351,352,353,354,355,356,357,358,359,360,361,362,363,364,365,366,367,368,369,370,371,372,373,374,375,376,377,378,379,380,381,382,383,384,385,386,387,388,389,390,391,392,393,394,395,396,397,398,399,400,401,402,403,404,405,406,407,408,409,410,411,412,413,414,415,416,417,418,419,420,421,422,423,424,425,426,427,428,429,430,431,432,433,434,435,436,437,438,439,440,441,442,443,444,445,446,447,448,449,450,451,452,453,454,455,456,457,458,459,460,461,462,463,464,465,466,467,468,469,470,471,472,473,474,475,476,477,478,479,480,481,482,483,484,485,486,487,488,489,490,491,492,493,494,495,496,497,498,499,500,501,502,503,504,505,506,507,508,509,510,511,512,513,514,515,516,517,518,519,520,521,522,523,524,525,526,527,528,529,530,531,532,533,534,535,536,537,538,539,540,541,542,543,544,545,546,547,548,549,550,551,552,553,554,555,556,557,558,559,560,561,562,563,564,565,566,567,568,569,570,571,572,573,574,575,576,577,578,579,580,581,582,583,584,585,586,587,588,589,590,591,592,593,594,595,596,597,598,599,600,601,602,603,604,605,606,607,608,609,610,611,612,613,614,615,616,617,618,619,620,621,622,623,624,625,626,627,628,629,630,631,632,633,634,635,636,637,638,639,640,641,642,643,644,645,646,647,648,649,650,651,652,653,654,655,656,657,658,659,660,661,662,663,664,665,666,667,668,669,670,671,672,673,674,675,676,677,678,679,680,681,682,683,684,685,686,687,688,689,690,691,692,693,694,695,696,697,698,699,700,701,702,703,704,705,706,707,708,709,710,711,712,713,714,715,716,717,718,719,720,721,722,723,724,725,726,727,728,729,730,731,732,733,734,735,736,737,738,739,740,741,742,743,744,745,746,747,748,749,750,751,752,753,754,755,756,757,758,759,760,761,762,763,764,765,766,767,768,769,770,771,772,773,774,775,776,777,778,779,780,781,782,783,784,785,786,787,788,789,790,791,792,793,794,795,796,797,798,799,800,801,802,803,804,805,806,807,808,809,810,811,812,813,814,815,816,817,818,819,820,821,822,823,824,825,826,827,828,829,830,831,832,833,834,835,836,837,838,839,840,841,842,843,844,845,846,847,848,849,850,851,852,853,854,855,856,857,858,859,860,861,862,863,864,865,866,867,868,869,870,871,872,873,874,875,876,877,878,879,880,881,882,883,884,885,886,887,888,889,890,891,892,893,894,895,896,897,898,899,900,901,902,903,904,905,906,907,908,909,910,911,912,913,914,915,916,917,918,919,920,921,922,923,924,925,926,927,928,929,930,931,932,933,934,935,936,937,938,939,940,941,942,943,944,945,946,947,948,949,950,951,952,953,954,955,956,957,958,959,960,961,962,963,964,965,966,967,968,969,970,971,972,973,974,975,976,977,978,979,980,981,982,983,984,985,986,987,988,989,990,991,992,993,994,995,996,997,998,999,1000)

$A) = 14043.14 \mu^2$

$A) = 14159.97 \mu^2$

$(16-17) = 96.02$
 $(17-18) = 95.49$

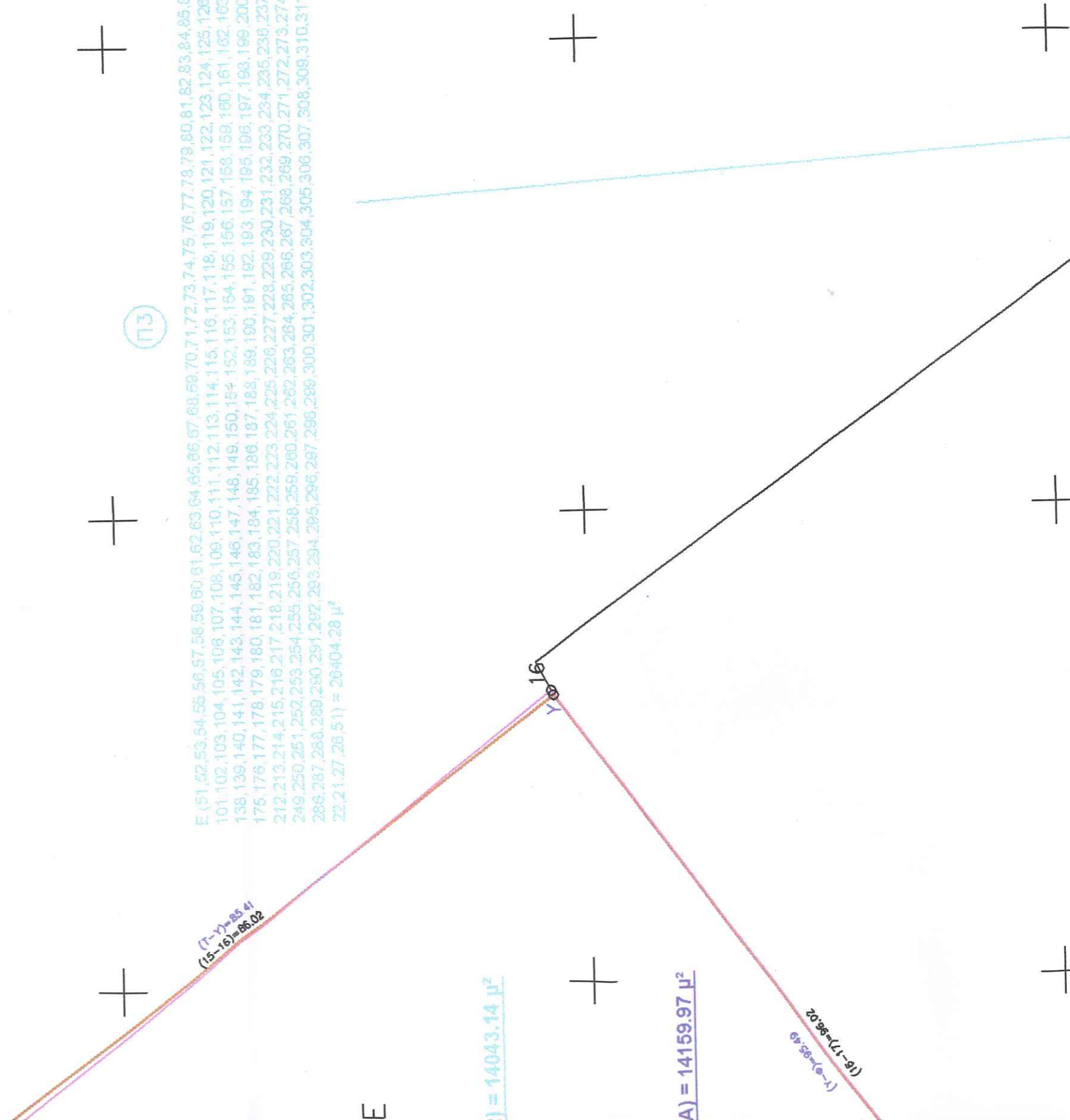

Β) ΔΗΛΩΣΗ ΙΔΙΟΚΤΗΤΩΝ Ν. 4030/ 2011:

Ο κάτωθι υπογεγραμμένος Χατζηφώτης Σπυρίδων ως νόμιμος εκπρόσωπος της Εταιρείας SIKKA HELLAS A.B.E.E., δηλώνω ότι η εταιρεία έχει ποσοστό πλήρους κυριότητας 100% στο αγροτεμάχιο όπως αυτό απεικονίζεται στο εν λόγω τοπογραφικό διάγραμμα Γεωμετρικών Μεταβολών, και ότι τα όρια του αγροτεμαχίου μας υποδείχθηκαν από εμένα στον Τοπογράφο Μηχανικό Στάρρα Νικόλαο του Δημητρίου,

α) ευθύνομαι για την ακρίβειά τους, ενώ

β) έχω κάθε έννομο συμφέρον να ζητήσω διάγραμμα Γεωμετρικών Μεταβολών
Ο δηλών

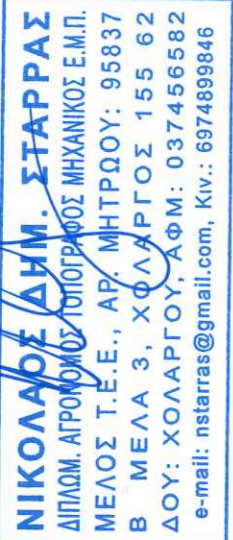
| | | | |
|---|--|--|----------------------|
| ΕΡΓΟΔΟΤΗΣ: | ΣΙΚΑ ΕΛΛΑΣ ΑΒΕΕ | | |
| ΜΕΛΕΤΗΤΗΣ: | ΣΤΑΡΡΑΣ ΝΙΚΟΛΑΟΣ ΤΟΠΟΓΡΑΦΟΣ ΜΗΧΑΝΙΚΟΣ Ε.Μ.Π. email: nstarras@gmail.com, Τηλ: 6974-899846 | | |
| ΕΡΓΟ: | ΔΙΑΓΡΑΜΜΑ ΓΕΩΜΕΤΡΙΚΩΝ ΜΕΤΑΒΟΛΩΝ ΣΤΟ ΔΗΜΟ ΔΙΟΝΥΣΟΥ, Δ.Ε. ΚΡΥΟΝΕΡΙ ΕΠΙ ΤΗΣ ΠΡΩΤΟΜΑΓΙΑΣ | | |
| ΘΕΣΗ: | ΠΕΡΙΦΕΡΕΙΑ ΑΤΤΙΚΗΣ, Π.Ε. ΑΝΑΤΟΛΙΚΗΣ ΑΤΤΙΚΗΣ, ΔΗΜΟΣ - ΔΙΟΝΥΣΟΥ Τ.Κ. 145 68, ΘΕΣΗ: "ΒΙΠΑ ΚΡΥΟΝΕΡΙΟΥ" ΚΑΕΚ : 050740405013, 050740405010 και 05074ΕΚ00013 | | |
| ΘΕΜΑ ΣΧΕΔΙΟΥ: | ΔΙΑΓΡΑΜΜΑ ΓΕΩΜΕΤΡΙΚΩΝ ΜΕΤΑΒΟΛΩΝ | | ΚΛΙΜΑΚΑ: ΑΡ.ΣΧΕΔΙΟΥ: |
| | ΧΡΟΝΟΣ: ΙΟΥΝΙΟΣ 2024 | | 1:500 ΤΟΠ. 1 |
| ΣΦΡΑΓΙΔΑ ΜΗΧΑΝΙΚΟΥ: | | | |
| NIKOLAOS STARRAS Digitally signed by NIKOLAOS STARRAS Date: 2024.07.07 15:34:49 +03'00' | | | |
|  <p>ΝΙΚΟΛΑΟΣ ΔΗΜ. ΣΤΑΡΡΑΣ ΔΙΠΛΩΜ. ΑΓΡΟΝΟΜΟΣ ΤΟΠΟΓΡΑΦΟΣ ΜΗΧΑΝΙΚΟΣ Ε.Μ.Π. ΜΕΛΟΣ Τ.Ε.Ε., ΑΡ. ΜΗΤΡΩΟΥ: 95837 Β ΜΕΛΑ 3, ΧΟΛΑΡΓΟΥΣ 155 62 ΔΟΥ: ΧΟΛΑΡΓΟΥ, ΑΦΜ: 037456582 e-mail: nstarras@gmail.com, Κιν.: 6974899846</p> | | | |
| <small>Το παρόν αποτελεί πνευματική ιδιοκτησία του μελετητή. Οποιαδήποτε αναπαραγωγή ή άλλη χρήση θα πραγματοποιείται μόνο με την έγγραφη γνώμη του μελετητή.</small> | | | |

+